THE BRAINERD DAILY DISPATCH

Volume 16, Number 2. BRAINERD, MINNESOTA, MONDAY, JUNE 5, 1916 Price Two Cents

BRITAIN CLAIMS NAVAL VICTORY

Admiralty Says Germany Lost Eighteen Vessels.

BERESFORD PRAISES BEAVTY

London Statement Declares Teutonic Losses in Recent Sea Fight Were Not Only Relatively but Absolutely Greater Than Those of the British.

London, June 5.—The British admiralty issued a statement saying there was the strongest grounds for the belief that the British navy in battle with the Germans off Jutland last week had accounted for a total of eighteen German men-of-war and that there was nothing to add to or subtract from the original statement of the British losses.

The statement gave the German losses as two battleships, two dreadnoughts, battle cruisers, four light cruisers, nine torpedo boat destroyers and a submarine.

The pessimism which prevailed as a result of the admiralty's original statement of losses, which now is considered to have been needlessly candid and conservative in underestimating the extent of the German losses as compared with those of Great Britain, has been greatly lessened by the latest statement.

The admiralty statement declares that the German losses in the fight were not only relatively, but absolutely greater than those of the British.

Maintaining its practice of caution the admiralty still refrains from giving the names of the lost German ships.

Many British Officers Perish.

The official list of the casualties among officers shows that hardly a single officer of the line escaped from the British cruisers sunk in the battle.

The British losses in officers were extremely heavy, the list including Rear Admiral Horace Hood, who went down with his flagship, the Invincible; Captain Sowerby of the Indefatigable; Captain Cay of the Invincible, and Captain Prowse of the Queen Mary. The total British losses are estimated at about 5,000.

An additional casualty list of petty officers shows that forty-three of them were saved from the Queen Mary, Invincible, Fortune, Ardent and Shark. None was saved from the Indefatigable, Defenne, Black Prince, Tipperary, Turbulent, Nomad or Nestor.

Admiral Lord Baresford, in an interview, contended strongly for the view that there was no failure in the British strategy.

Vice Admiral Beatty won a brilliant victory, he declared, though it was dearly bought.

The only mistake made was by the admiralty in allowing the Germans to get first in the field with the news of the battle, or, as he puts it, with "impudent fabrications." Otherwise, said Lord Beresford, no fault can be found with the admiralty.

WOMAN ASKS $1,000,000 FOR HEART BALM.

New York, June 5.—William Edgar Smith, heir to a fortune of more than $5,000,000 and more than fifty-four years old, has been sued for $1,000,000 for alleged breach of promise. The plaintiff is Cassie Mansfield Doty. This is the largest amount ever demanded in a breach of promise suit.

$25,000 IN GOLD VANISHES

Officials of San Juan Bank Are Completely Mystified.

San Juan, Porto Rico, June 5.—Mystery attaches to the disappearance of $25,000 in gold from the vaults of the Banco Territorial y Agricola of this city. The bank authorities have replaced this money out of their personal funds.

According to a statement issued by the officials the gold, in five bags of $5,000 each, was last counted last December.

FIVE ARE SHOT BY BANDIT

One Dead, Four Wounded, in Madison, Ill., Saloon.

Madison, Ill., June 5.—One man was killed and a woman and three men were wounded by three bandits who attempted to hold up a saloon here.

The bandits entered the saloon and began shooting when the proprietor, Tirma Cluski, refused to hold up his hands.

The bandi s escaped.

COLONEL CHURCHILL.

Says British Supremacy on the Sea Is Unshaken.

London, June 5.—Great Britain still holds undisputed supremacy of the seas, in the judgment of Winston Spencer Churchill, whose opinions on naval matters are eagerly sought in England.

U. S. OFFICER KILLED AT SANAO DOMINGO

Washington, June 5.—Captain Herbert J. Hirshinger of the United States marine corps was shot and killed during the landing of American forces at Puerto Plata, Santo Domingo. In reporting this to the navy department Rear Admiral Caperton, in command of the American forces at the revolution torn republic, explained that there was slight promiscuous firing from shore during the landing and a shot struck Captain Hirshinger in the head. He died three hours later.

Captain Hirshinger was forty-two years old, a native of Georgia, and entered the corps in 1910 from North Carolina.

He leaves a widow and young daughter, living in Boston.

THREE PERISH IN SANDPIT

Children Are Suffocated When Earth Caves In.

La Crosse, Wis., June 5.—Playing in a sandpit William, George and Mary Netsdorf, ten, three and six years old, respectively, children of John Netsdorf, a farmer near Hustler, were suffocated when the sand caved in and buried them.

The parents missed the children at meal time. They called them without response. Becoming alarmed they telephoned to neighbors and soon a searching party of seventy-five was scouring the country. After a long and fruitless hunt some one suggested the sandpile.

Searchers, by the light of lanterns, dug where it appeared the ledge had caved in and soon brought the bodies to the surface.

FIRE ON FRISCO BAY FRONT

Five Thousand Tons of Freight and Pier Are Destroyed.

San Francisco, June 5.—Five thousand tone of freight from the Orient, unloaded on the water front here from the Shinyo Maru No. 2, a Japanese freighter, and a pier recently erected by the state were destroyed in a spectacular blaze of unknown origin.

The Shinyo and the General Forbes, another freighter, tied to the pier, were damaged slightly before being towed out of the fire's reach. Steamship men estimate the total loss at about $800,000.

TO TAKE OVER POSTAL BANK

Act Introduced in Senate Proposes Industrial Savings.

Washington, June 5.—In a proposed industrial savings act Senator Shepherd of Texas provides for the creation of an industrial savings bank to take over and control the existing postal savings bank. Details of administration, however, are to remain in the postoffice department.

ELEVEN CONVICTED OF RIOT

Pittsburg Court Disposes of Cases of Those Arrested at Braddock.

Pittsburg, June 5.—Fred H. Merrick, indicted in connection with the Westinghouse strike and the Braddock riots of May 2, was found guilty of inciting to riot and of riot. Ten of the other nineteen defendants were found guilty of riot. The others were acquitted.

HUGHES BOOM SEEMS IN LEAD MANAGER PREDICTS NOMINATION

German Civilians Must Not Eat Meat for Eight Weeks on Account of Scarcity in Empire

Tales of Horror Brought from Scene of Naval Battle Preclude Return of Missing Sailors

Hughes Boom Assumes a Commanding Lead

(By United Press)

Chicago, June 6—The situation this afternoon seems to be that the Hughes boom has assumed a commanding lead and the progressive leaders privately admitted that there was a sharp slump in the Roosevelt boom. The fact that Frank Hitchcock has used actual figures in tabulating the Hughes strength looked good, for Hitchcock is usually conservative.

Roosevelt Drive On Hughes Seen

(By United Press)

Oyster Bay, June 5—A Roosevelt drive on Hughes is seen in the statement by Lucien Bonheur, a progressive leader, calling upon Hughes for a statement regarding his German-American support, which states that he must now give the public an idea as to how he now stands or admit he is the German-American candidate.

LaFollette to be Candidate Again

(By United Press)

Chicago, June 5—Senator LaFollette will for the third time be a candidate for the presidential nomination, and will be placed in nomination as Wisconsin's favorite son. Four years ago he had a spectacular pre-convention fight, broke with Roosevelt and was steam-rollered out for Taft.

Old Guard Make Their First Definite Offer

(By United Press)

Chicago, June 5—The old guard have made their first proffer to the progressives. The republicans want Hughes if he can be the winner at the fall election, and would put him at the head of an amalgamation ticket on any platform the progressives might dictate. While not belittling the power of the progressives they doubt if Roosevelt could be elected even on an amalgamated ticket against Wilson. The old guard plan to let the progressives nominate Hughes early Wednesday and then the republicans would nominate him on Thursday and thus the progressives could claim that they forced the republicans to select the same leader that they did.

States Justice Hughes Certain of Nomination

(By United Press)

Chicago, June 5—Frank Hitchcock has issued a statement in which he says that Justice Hughes is certain of the nomination for president on one of the early ballots, and says that Hughes will get more votes on the first ballot than the combined strength of the favorite sons.

Roosevelt will not Be at Convention

Chicago, June 5—John McGrath, who pronounces it McGraw, Roosevelt's secretary, stated absolutely that Theodore Roosevelt would not be present at Chicago during the convention.

Women Delegates at the Convention

(By United Press)

Chicago, June 5—33 women delegates will be present at the progressive national convention, twelve coming from the state of Washington.

No Statement Coming

(By United Press)

Washington, June 5—Justice Hughes' private secretary reiterated that there was absolutely no statement coming.

Publicity Committee

(By United Press)

Chicago, June 5—The progressive national committee has practically named a conference committee to consult with republicans upon their platform and candidate. This committee is called publicity committee and consists of Geo. Perkins, Gov. Hiram Johnson and Horace Wilkinson.

Campaign Expenses

(By United Press)

St. Paul, June 5—The anti-Lynch party, or insurgent democrats as they are called, have spent $305 since May 23 on their campaign, while the prohibition campaign committee have spent $919.

Thirteen Venires

(By United Press)

Waukegan, Ill., June 5—The thirteenth venire of 100 men, making a total of 1,100 already subpoenaed, reported for the opening of the 17th day of the Orpet murder trial.

Visit is Significant

(By United Press)

El Paso, June 5—Gen. Pershing is reported as contemplating a visit to Columbus, N. M., and as this is the first time the commander has recrossed the border since the puntive expedition started it is considered significant.

Scene Laid for the Fight and the Man Who Will Start the Action

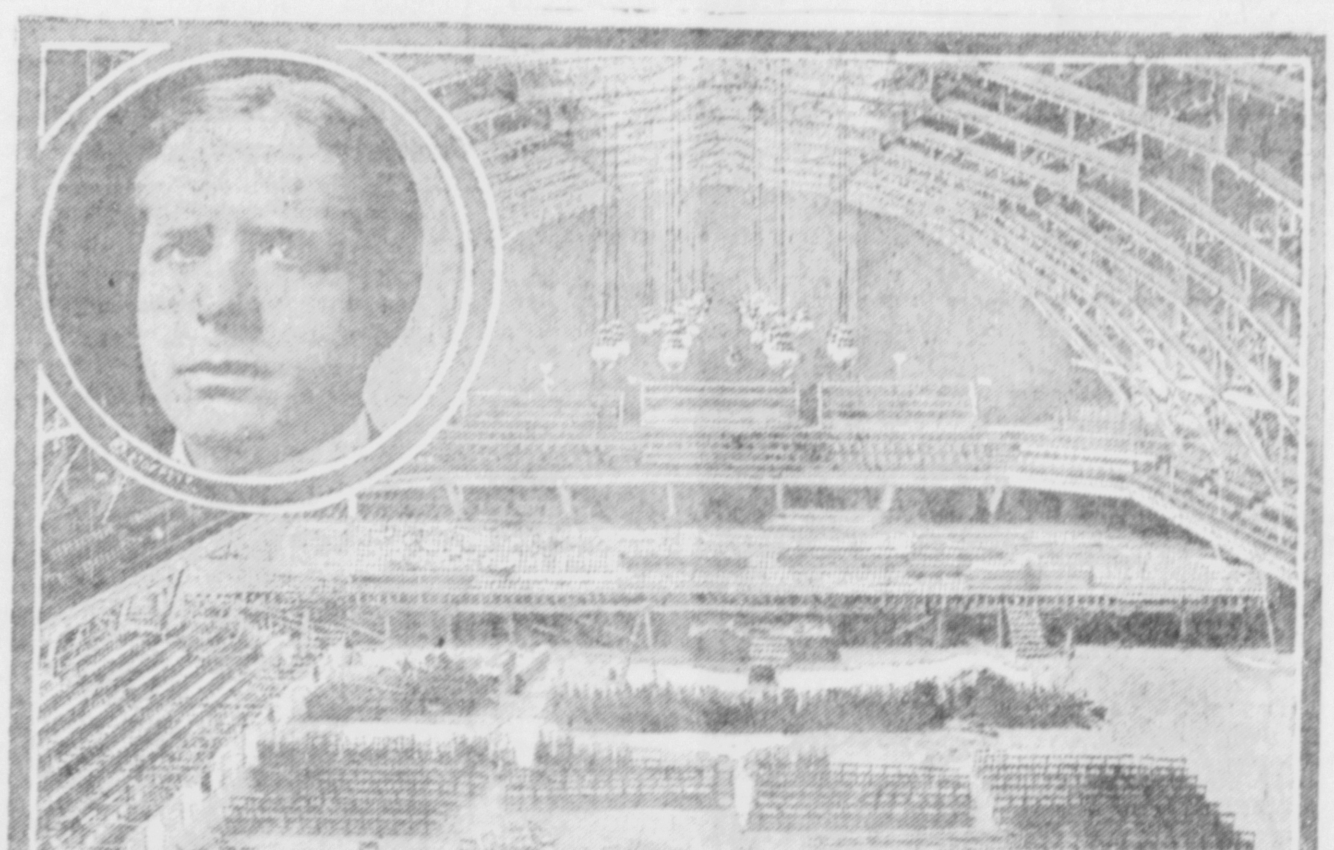

CHARLES D. HILLES
CHAIRMAN REPUBLICAN NATIONAL COMMITEE

INTERIOR CONVENTION HALL.

The most interesting convention the Republican party has held since the last one will be called to order June 7, by Charles D. Hilles, chairman of the Republican National Committee in the Coliseum in Chicago. This view shows the present condition of the hall where seats are being arranged and galleries built for the accommodation, not only of the delegates, but all their friends and followers.

Germans must not Eat Meat for Eight Weeks

(By United Press)

Berlin, May 27—Delayed telgram—Civilians in Germany must not eat meat for eight weeks, Adolph Batocki, Germany's new food dictator holding one of the most important positions in the empire, told the United Press today. He says the order will cause slight discomfiture but there is little chance for starvation in Germany. The cattle are lean now owing to the poor harvest last year and the cattle are not in condition to butcher yet.

(The above interview is a frank statement of Germany's food situation, and was delayed in transmission, probably while being studied by the German censor.)

TALES OF AWFULNESS BROUGHT FROM SCENE

(By United Press)

London, June 5—The tales of awfulness brought from the scene of the naval battle are slowly crushing the hopes of members of the sailors' families that their husbands and sons might be among the saved and return. The continued insistance of the admiralty is that the Germans lost more than is admitted.

HOT INFANTRY ATTACKS

(By United Press)

Paris, June 5—An official statement says that the Germans launched several hot infantry attacks against Vaux last night, using liquid fire. They were repulsed elsewhere, the fighting being heavy with the Germans unable to gain any headway.

Brandeis Takes Oath

(By United Press)

Washington, June 5—Louis Brandeis, the first Jew to sit on the United States supreme court bench, took the oath of office at noon today before a distinguished assemblage of witnesses.

Gov. Phillips Better

(By United Press)

Milwaukee, June 5— Gov. Phillips' operation for appendicitis was successful, and he is not in a serious condition.

Wreck Injures Three

(By United Press)

Fon du Lac, Wis., June 5—Three persons were injured in a wreck on the Soo line at Atwood when No. 3, Chicago to Minneapolis, went off the track.

Answer to Carranza

Washington, June 5—President Wilson has begun his draft of reply to Carranza's note and expects to have it ready before Thursday, possible forestalling criticism expected at the Chicago convention.

DEMANDS HUGHES STATE HIS POSITION

Oyster Bay, N. Y., June 5.—The first demand direct from Sagamore Hill that Justice Charles E. Hughes tell the people frankly his attitude concerning problems agitating the political leaders and the delegates to the Republican national convention was made in the form of a statement by Pucien Bonheur, Progressive leader of Long Island, and given out by him to correspondents after a conference with the colonel.

The action of the German-American alliance in notifying the Republican convention that it would not countenance the nomination of either Roosevelt or Root was the basis of the declaration. Mr. Bonheur called upon Justice Hughes to tell where he stands in regard to this action or accept the position of appearing before the people as the candidate of the alliance.

"Justice Hughes can keep silent about many things, but when faced with that issue he has no business to be silent. Otherwise he is the candidate of the German-American alliance," he said.

GERMAN DRIVE IS FAVORABLE

Make Further Gains in Vicinity of Verdun.

TAKE OVER 500 PRISONERS

Berlin Announces Four Machine Guns Are Also Captured From the French. British Fail in Effort to Retake Positions Lost Near Ypres.

Berlin, June 5.—The German drive on the Verdun front between the Caillette wood and Damloup, northeast of the fortress, is progressing facorably for the attacking forces, the war office announced. The capture of more than 500 prisoners and four machine guns is reported.

Attempts by British to regain the ground they recently lost to the Germans near Yyres, on the Flanders front, were fruitless.

WAR TAX DRAWS PROTEST

Berlin Artists' Association Sees Injustice to Painters.

Berlin, June 5.—In the name of the Berlin Artists' association its president, Rudolf Schulte, has protested vigforously to the authorities against the recent ruling that the "war profits tax" shall apply to all receipts of more than 1,000 marks accruing from paintings.

The whole tendency of such a ruling, Professor Schulte contends, will be to depress automatically the prices of art to a point below 1,000 warks, and thus work injustice and injury to aspiring and ambitious artists or to the families of men who have died recently and who are dependent upon the returns from inherited paintings.

FRENCH APPEAR SATISFIED

Interpret Recent Naval Battle as British Success.

Paris, June 5.—The battle between the British and German fleets is the absorbing topic in all quarters. The Temps says it is the first naval battle really worthy of that name and adds:

"While the British losses were great they occurred mainly before the heavy British ships arrived and compelled the Germans to take flight. Under these conditions, however heavy the British losses may be, the superiority of the British fleet remains intact."

The Jaurnal Des Debats says:

"The battle showed that the era of big ships is past. The British sea power is not seriously endangered or diminished by this engagement."

SOLEMN PARADE FOR NATIONAL DEFENSE

Chicago, June 5.—The greatest parade ever held in Chicago finished after 230,214 presons, one-sixth of whom were women, had filed through the streets in the preparedness demonstration.

The parade was eleven and a half hours in passing.

The night divisions were made up largely of military organizations, which included all branches of the army and navy service.

The great parade, in close order, massed from curb to curb, rolled like a tide through the streets all day. It was as if the great skyscrapers were the banks of a river and the marching thousands, each with an American flag, the current moving between them.

It impressed by its bulk and by the absence to a large extent of the hilarity accompanying most parades. There were no floats, no comic costumes and little of the holiday spirit apparent. The airs played by the bands either were patriotic or military.

Patriotic songs were sung, hummed or whistled—for few knew the words.

SEVEN-YEAR FEUD ENDS IN KILLING.

Globe, Ariz., June 5.—A dispute over mining claims that began seven years ago between William Sparks, a pioneer prospector and former sergeant of the Arizona rangers, and Frank Thompson, a wealthy mining man, terminated on the main street of Globe when Sparks shot and instantly killed Thompson.

Sparks surrendered to the authorities and said he shot because Thompson had been threatening his life.

A. F. GROVES, M. D.
Practice Limited to
EYE, EAR, NOSE AND THROAT
Glasses Fitted Correctly
Office Iron Exchange Building

H. G. INGERSOLL, D. D. S.
DENTIST
Room 204 Iron Exchange Bldg.
Brainerd, Minn.

I. C. EDWARDS, D. C.
CHIROPRACTOR
Hayes Block, Brainerd, Minn.
Phone 102 N. W. Lady Attendant

DR. C. G. NORDIN
EYE, EAR, NOSE AND THROAT
Hayes Block, Cor. 6th and Laurel Sts.
Brainerd, Minn.

GEORGE A. TRACY
INSURANCE AND REAL ESTATE
Old Reliable Companies
Hayes Building Brainerd, Minn.

THOMAS C. BLEWITT
Lawyer
Special Attention Given to
Commercial Law and Collections
217-218 Iron Exchange Building
Brainerd, Minn.

DRINK SCHMIDT'S MALTA
An invigorating beverage, non-intoxicating. $2.50 per case, delivered. Phone 435, James E. Brady Malta Co., 711 Laurel Street. 92-m

E. Z. Burgoyne
INSURANCE OF ALL KINDS
Room 11. 1st National Bank Blk.

ORDER FLOWERS
From the
DULUTH FLORAL COMPANY
The largest and finest store in the Northwest, insist on Duluth Floral Company goods and service."

Citizens State Bank Hall
BEST VENTILATED HALL IN CITY
For Rent to Lodges or Societies or Single Nights for Entertainments or Dances
—PRICES—
Lodges, 2 meeting a month .... $100 a Year
Dances $10.00
With Kitchen $15.00
Well Equipped Small Hall for $60 Per Year
Apply to
J. M. TAYLOR
1601m Phone 320-W

THE WEATHER

Weather Forecast for Next 24 Hours

Unsettled weather tonight and Tuesday with showers southeastern portions tonight. Cooler west portion Tuesday fresh winds.—Cox, U. S. weather observer.

June 3—Maximum 69, minimum 47. Rainfall 4 hundredths inches.

June 4—Maximum 64, minimum 48.

LOCAL NEWS NOTES

The county commissioners meet on Tuesday.

For Spring Water Phone 264. tf

Miss Zada Baker went to Staples this noon.

"Cod" Kimball came from the north today.

Lots $1 a week, Nettleton. 291tf

Wm. T. White of Deerwood, was in the city today.

G. D. Clevenger of Backus, is in the city today.

C. W. McFarland of Duluth, was in Brainerd today.

Miss Betty Johnson of Loerch, is visiting in the city.

Mrs. A. A. McKay of Ironton, visited in the city today.

Daily and Sunday papers at Lammon's. 1t12

Mayor Chas. W. Potts of Deerwood, was in the city today.

Mrs. Irma Camp Hartley returned from Nisswa this noon.

Mrs. J. Bisiar of Two Harbors, is visiting Mrs. P. M. Bisiar.

Donald Quinilvan of Deerwood, came to Brainerd this noon.

For pure Ice phone Peoples Ice Co. Either phone. 286tf

Attorney F. A. Lindbergh of Crosby, is in the city on legal business.

R. G. Harte, cashier of the First State bank of Cuyuna, was in Brainerd yesterday.

Louis Rouchleau of Minneapolis, interested on the Cuyuna range, was in the city today.

Charles W. Brown, day clerk of the Ransford, is at St. Paul on business for a few days.

Glasses properly fitted, Dr. Long. 291tf

Edw. Orth, chief dispatcher of the M. & I. has returned from a business trip to St. Paul.

Mr. and Mrs. Frank Swanson, N. M. McNair and Miss Monson, were Pillager people in town Saturday.

Henry Blackwood, in the plumbing business in Brainerd, has removed his family from Crosby to Brainerd.

Mr. and Mrs. G. P. Kern, the guests of relatives in the city, returned this noon to their home in Thief River Falls.

Boys! Boys! Have you seen D. M. Clark & Co's. new line of baseball goods. 303tf

Miss Blanche White, in charge of the cigar department of the Ransford hotel, is visiting in Minneapolis for a few days.

Pequot people in Brainerd today are Ben Knebel, Miss Helen Knebel, Miss Harriet Lipke, Miss Jensen and Mrs. F. M. Cook.

Lawn Mowers, Lawn Mowers! from $3 to $8, at D. M. Clark & Co's. 303tf

Herman Peterson brought in his jitney bus from Brainerd today a party from Wolford, the trip here being made in an hour and a half.

Graduation exercises were held at Oak Lawn school house, R. R. Denison, principal of the Brainerd high school, making the commencement day address.

If your lawn mower needs sharpening, let D. M. Clark & Co. call for it. 303tf

Mrs. George Weaver and children, Florence, June and Fred, went to Verndale today to visit her mother. Before returning home they will also visit in Minot, N. D.

The Daily Dispatch is on sale at Lammon's. 1t6

James M. Quinn has removed to 303 North Broadway and C. E. Hansing, who formerly occupied the residence, has removed to 2 West Bluff St. Mr. Quinn will have office room with John H. Krekelberg in the Citizens State bank building.

Several 40's and 80's near the city for sale. Better buy before the advance comes, which is sure. See Dawes Farm Land, corner 6th and Laurel streets. 295tf

John Mahlum, son of Mr. and Mrs. Mons Mahlum, graduates June 5 from the law school department of the Georgetown University. On his way home he will see Les Bush pitch at Chicago and will also visit the Republican national convention.

Miss Elizabeth Armstrong, of Brainerd, who sang at a meeting of the Bishop's club last winter, and David Soderquist, formerly of Duluth, but now of Lindborg, Kan., will be members of Oscar Seagle's summer class at Schroon Lake in the Adirondacks.—Duluth Herald.

We make ornamental flower boxes all styles and sizes desired. D. M. Clark & Co. 304tf

S. I. Shankle, local circulation man of the Duluth News Tribune, has had increased territory given him. He was recently out on the Soo line to Lawler, Cass Lake and back to Walker and Brainerd. His offices are now in The Electric Shop, 614 Maple St., near the postoffice.

The library board has decided to return to the former schedule of hours which will be in effect Tuesday and is necessary because of financial conditions. During the summer months the library will be open Tuesday, Wednesday, Thursday and Saturday evenings from 7:30 to 9 o'clock Thursday and Saturday afternoons from 2 to 5:30 o'clock.

The city council meets this evening

BASEBALL NOTES

Mrs. Al Victor, wife of the Ironton pitcher, interviewed before the game, said: "I don't know who is going to win. Mr. Victor hasn't said a word. Of course, I'm praying for victory."

Val Murlowski, who has never missed a ball game in the last five years, and regularly occupies a seat in the bleachers near third base, was working Sunday and left a call with his wife. The clock was at 2:45 when she called him and minus his regular shave he rushed to the grounds just when Kruger came to bat, leading off for Ironton.

The grand stand was filled and the bleachers too to see Ironton and Brainerd battle for supremacy. Ironton sent over 20 cars or more, commandeering every car in the range town and borrowing some from Crosby, their next door neighbor.

All the Elks from the range came to town to see the game.

T. P. Mulvaney of Ironton, saw the game.

A. H. Proctor, cashier of the First National bank, was very confident that Ironton would come out from under and win at the finish.

It was a clean contest, free from any bickering and every man on the Ironton team is a perfect gentleman. "Not a cross word was spoken by either side," said one of the lady fans present.

"Swedie" Erickson, Brainerd's second baseman, was a wonder coaching in Swede.

Victor, formerly Brainerd's pitcher, was the butt of a lot of good natured joshing and was asked how he could survive in Ironton where no Cyclone club was in session.

The mascot of the Ironton team was little LeRoy Ellingson, son of G. P. Ellingson.

Superior is playing winning ball, but is having a hard time to get gate receipts. A sport note in the Superior Telegram says: "The fans have got to wake up and show themselves at Hislop park or the baseball will disappear with the saloons and other things July 1.

The man with money who puts it safe in the Bank can some day buy that home. Be a man with money.

Don't build "Castles in the air." It isn't fair to the girl. Get right down to "Brass Tacks" and BANK your money. Then when you find a bargain in a home you can buy it.

Money in the bank makes a happier home—ask any married man.

Put YOUR money in OUR bank.

We Pay Interest on Time and Savings Deposits

First National Bank
Brainerd - - - Minn.
Established 1881
Capital and Surplus
One Hundred Thousand Dollars

JACOB H. SCHIFF.

Declares His Intention to Work for Jews in Private.

BRITISH ORDER HITS AMERICAN EXPORTS

London, June 5.—The latest order in council curtailing imports, which will become effective June 8, strikes a severe blow at American exporters, as most of the articles on the list are imported chiefly from America, the only exceptions being beer from Denmark and matches from Switzerland.

The United States also suffers more than other countries because in the case of food cargoes from America but few exemptions are granted.

The latest restrictive order is tempered for American exporters by news that the restrictions on the importations of starch and dexterin, which is shipped in enormous quantities from America, has been removed as the result of protests by the Manchester cloth manufacturers.

"Starvation Doctor" Pardoned.

Seattle, June 5.—Mrs. Linda Burfield Hazzard, popularly known as the "starvation doctor," who was released from the penitentiary last Christmas after serving two years of an indeterminate sentence for manslaughter, has been given a full pardon and restoration of her civil rights by Governor Ernest Lister.

RESULTS ON THE DIAMOND

American League.

Standing of the Clubs—Cleveland .614; Washington, .571; New York, .570; Boston, .524; Detroit, .465; Chicago, .463; St. Louis, .419; Philadelphia, .366.

Cleveland 9, Boston 3.
Detroit 4, Washington 3.
Chicago 12, New York 4.
St. Louis 4, Philadelphia 3.

American Association.

Standing of the Clubs—Indianapolis, .632; Louisville, .605; Minneapolis, .568; Kansas City, .537; Columbus, .529; Toledo, .486; St. Paul, .405; Milwaukee .279.

St. Paul 3, 1; Kansas City 5, 7.
Milwaukee 3, Minneapolis 2.
Louisville 2, Toledo 1.
Indianapolis 6, Columbus 0.

Northern League.

Virginia 3, Fargo-Moorhead 4.
Fort William 5, 1; Duluth, 0, 12.
Winnipeg 6, Superior 7.

GRAIN AND PROVISION PRICES

South St. Paul Live Stock.

South St. Paul, June 3.—Cattle—Receipts, 500; steers, $6.50@10.25; cows and heifers, $5.50@8.75; calves, $5.50@10.50; stockers and feeders, $5.00@8.25. Hogs—Receipts, 1,800; range, $8.75@9.40. Sheep—Receipts, 100; lambs, $5.50@9.75; wethers, $5.00@7.50; ewes, $2.50@7.25.

Chicago Live Stock.

Chicago, June 3.—Cattle—Receipts, 100; steers, $8.20@11.05; cows and heifers, $4.50@9.80; calves, $8.00@11.25. Hogs—Receipts, 11,000; light, $9.00@9.05; mixed, $9.30@9.75; heavy, $9.20@9.80; rough, $9.20@9.35; pigs, $7.00@8.75. Sheep—Receipts, 5,000; native, $7.00@8.25; lambs, $8.00@10.60.

St. Paul Hay.

St. Paul, June 3.—Hay—Choice timothy, $19.50; No. 1 timothy, $18.50@19.25; No. 1 clover, mixed, $16.00@16.75; No. 1 mixed, different grasses, $16.00@16.75; No. 1 mixed, timothy and wild, $16.00@16.75; choice upland, $18.00; No. 1 upland, $16.50@17.25; No. 1 midland, $13.00@13.75; No. 1 alfalfa, $16.00@16.75.

A Big Sale
On
Coats & Suits
At
Reduced Prices
All This Week
Good-Goods Win

Murphy's
THE STORE OF QUALITY

Notice of Foreclosure Sale.

Default having been made in the conditions of that mortgage given by Conrad Isle and Katie Isle his wife, mortgagors to Interstate Securities Company, a corporation, mortgagee, dated August 21st, 1912 containing power of sale, recorded in the Office of the Register of Deeds of Crow Wing County, Minnesota, Nov. 12th 1912 at four o'clock P. M. in book 18 of mortgages, page 33; mortgaging and conveying the following described land situate in said County and State to-wit: the south half of the northwest quarter, (S. ½, N. W. ¼), the southwest quarter of the northeast quarter, (S. W. ¼, N. E. ¼) of Section thirty, (30), Township forty-five, (45), Range twenty-eight, (28) West, and the east half of the northeast quarter, (E. ½, N. E. ¼) of Section twenty-five, (25), Township forty-five, Range twenty-nine, (29) West.

Which default consists in the failure to pay an installment of $10.00 due October 1st, 1915 and an installment of $10.00 due April 1st, 1916; by reason of said defaults and each of them the power of sale in said mortgage has become operative and the said mortgagee pursuant to the terms thereof hereby declares and considers the whole amount of said mortgage debt as immediately due and payable; and there is now due and claimed to be due at date hereof on said mortgage and the debt thereby secured, the sum of $90.00 with interest on $10.00 of said sum from October 1st, 1915 and with interest on $10.00 of said sum from April 1st, 1916 at the rate of 6 percent per annum, making a total sum of $90.48 due at date hereof. No action or proceeding at law or otherwise has been instituted to recover the debt hereby secured or any part thereof.

Now Therefore: Notice is hereby given that said mortgage will be foreclosed by the sale of the above described property by the Sheriff of Crow Wing County at public auction, to the highest bidder, for cash, at the front door of the County Court House in Brainerd in said County and State on the 12th day of July, 1916 at ten o'clock A. M. to pay the amount then due on said mortgage together with the costs of this foreclosure including $25.00 attorneys fees stipulated in said mortgage.

Dated May 24th, 1916.

INTERSTATE SECURITIES COMPANY,
Mortgagee.

ROBERTSON & BONNER,
Attorneys for Mortgagee,
649 McKnight Bldg. May 29t6

TO PATROL FORESTS WITH NAVAL PLANES

St. Paul, June 5.—Hydroaeroplanes of the United States navy will be used by the Minnesota forestry department for patrolling the reserves in the northern part of the state, according to an announcement made by William T. Cox, state forester.

"The plan by which use of government hydroaeroplanes can be made by the forestry department of the state is not a new one," Mr. Cox said. "We have been corresponding with the navy department since before the war started and there is reason to believe our plan will go through since the bill providing for more planes has been passed."

The navy department will detail officers and two hydroaeroplanes to the naval militia station at Duluth.

Rangers of the forestry department will enlist in the militia and while being trained in the use of the machines will patrol the 5,000,000 acres of state forest.

Very Unusual.

"James has no sense of humor."

"He hasn't?"

"No. He said the other day he liked his mother-in-law too well to let anybody joke about her."—Baltimore American.

TRY A DISPATCH WANT AD

SCHIFF RESENTS BITTER ATTACKS

Noted Leader Decides to Abandon Jewish Politics.

WILL AID RACE IN PRIVATE

New Yorker Appears Before Kehillah Convention and Pronounces What He Terms His Valedictory—Denies Saying Jews Were Themselves Responsible for Their Persecution.

New York, June 5.—Jacob H. Schiff, known to Jews throughout the whole world for many years as one of the leaders of their race, appeared before the annual convention of the Kehillah, or Jewish community of New York, and pronounced what he called his "valedictory."

He told the delegates he had determined to break all his affiliation with what might be termed Jewish politics and hereafter to do his work for his race as a private individual.

Mr. Schiff said his appearance, which was unexpected, was due to his wish "to set himself straight before the Jews of the city and country." He declared he had been bitterly attacked in the Jewish press because of the misquotation of his remarks at the Central Jewish Institute two weeks ago.

At that time he deprecated the proposal that Yiddish be spoken by Jews in all public places.

He said he had then declared his belief that "if the Jews of Russia and the Jews of Poland had not been kept as separate people by themselves, by discriminatory laws and prejudices, the persecution to which they had been subjected would not have reached the stage to which we all regret it has unfortunately come."

Deserved Better Treatment.

Mr. Schiff said he had expected an attack against him because one had been threatened if he did not give up his opposition to the proposed American Jewish congress, but he added that he felt he deserved better treatment at the hands of his coreligionists after the work he had done for them.

It was unbelievable, he declared, that he should be accused of having declared the Jews of Russia and Poland were themselves responsible for their persecutions.

He pointed out that he had insisted to the president of the United States that our treaty with Russia should be abrogated, because he knew that "whenever Russia was compelled to open its doors free to the Jew, to the American Jew and to the Jew of all nations, it would not be able to continue the restrictions against its own Jews."

His accusers, Mr. Schiff asserted, included "men who are here on sufferance, men who are refugees here because, unfortunately for them, and I am sorry for it, they cannot return to their homes at present, as intended."

AMUSEMENTS

Empress Theatre
Matinees Tuesday, Thursday, Saturday, Sunday—Every Evening

TONIGHT
Broadway Star Feature
Entitled
"The Road of Many Turnings"
Lubin Comedy Entitled
"The Butler"

TOMORROW
Special Matinee
At 2:30
Ladies and Children
Only 5c

BILLICAN'S ORCHESTRA
Will Furnish Music For all Occasions
WILFRED CANAN, Business Mgr.
1001 Kingwood St. Phone 588-R

DISPATCH ADS PAY

Cartoon by "Billican"

"INTO THE WORLD" Drawn by Wilfred Canan

The original of this drawing, made by Wilfred Canan, "Billican," is on display in the windows of the D. M. Clark & Co. store. It typifies the young graduate leaving school to take her place in the world.

"Billican's" guardian angel wearing a silk hat, is waving her a fond farewell and breathing a prayer for the success of the sweet girl graduate who is walking from the portals of learning clasping her diploma.

Women's Guild Picnic

The Women's Guild of St. Paul's Episcopal church will give a picnic at Lum park on Wednesday afternoon, June 7th. Those who have not cars of their own will meet at the Guild rooms at 2 p. m. and go in the Lum Park bus, which will leave the corner of Kingwood and Eighth Sts., at 2:30 o'clock.

Junior Musical Club

The Junior Musical club will hold their annual meeting and election of officers tomorrow evening at 6:45 sharp at the home of Mrs. W. A. M. Johnstone, 507 North Fourth street. After the business session a social hour will be enjoyed during which refreshments will be served. Only members are expected to be present. This is the last meeting of the season.

Willing Workers Meet

The Willing Workers of the Evangelical church Northeast, will meet for the semi-annual election of officers at the home of Harold Abbot, Tuesday, June 6, 1916. Members will meet at the church corner at 7:15 sharp.

"I'll Try Class"

The "I'll Try Class" of the Evangelical church of East Brainerd, will be entertained by Miss Pearl Zander, 318 4th avenue Northeast on Tuesday evening, June 6, at 8 o'clock.

All members are requested to be present for election of officers.

Reading the Bible.

To read the Bible through at the rate of a chapter a day would require three years and three months.

A dish of Krumbles with good milk or cream makes a square meal in itself—.

Look for this signature—

W.K. Kellogg

At your grocer's

10¢

COMMENCEMENT PROGRAM TONIGHT

Brainerd High School Class of 40 Graduates in Exercises at the Brainerd Opera House

DR. J. E. BUSHNELL TO SPEAK

Minneapolis Minister to be Entertained at Dinner This Evening by Supt. W. C. Cobb

Dr. J. E. Bushnell, one of the prominent divines of Minneapolis, arrived on the afternoon train, and was met by Supt. W. C. Cobb of the public schools, and other friends. He will deliver the commencement address at the high school graduation exercises this evening.

Dr. Bushnell will be entertained at dinner at the Ransford hotel by Supt. W. C. Cobb, guests including many of the ministers of the city. The program to be given at the opera house this evening is:

1. Invocation .... Rev. Cody
2. "A Spring Song" .... Ciro Pinsuti
   Mixed Chorus
3. Welcome ....
   Alfred Dillan
   President of the class
4. "May" .... Horatio Parker
   Junior Choral
5. Commencement Address ....
   Dr. J. E. Bushnell, Minneapolis
6. "In Our Boat" .... Frederic Cowen
   Treble Clef
7. Presentation and announcements
   Principal of High School
8. Remarks ....
   Superintendent of Schools
9. Granting of Diplomas ....
   President of School Board
10. "Valedictory Song" .... Custance
    Senior Class

SUNDAY SCHOOL PICNIC

Annual Methodist Picnic to be Held Tuesday, June 6th, at Lum Park

Tomorrow, Tuesday, June 6th, is the day when the Sunday school of the Methodist church will enjoy its annual picnic at Lum park. Not only the Sunday school pupils but parents and friends are invited to join in this event.

Conveyances will start from the Methodist church tomorrow morning at 9 o'clock and 9:30. Everyone is requested to bring ample lunch for themselves, their families and a little additional for the stranger; also each one is requested to bring a cup and a lemon and the children 5 cents and the adults 10 cents apiece.

Those who have automobiles who will be kind enough to donate their services, will please be at the church at 9 o'clock to assist in taking the friends out to the grounds.

The following sports will be part of the day's amusements which the friends are requested to come prepared to take part in and enjoy:

1. Baseball by land and water.
2. Tug-of-War.
3. Football for the ladies.
4. Sack race.
5. Three-legged race.
6. 100 yard dash for different grades.
7. Nail driving contest for ladies.
8. Nail driving contest for girls.
9. Broad jump, running broad, high jump.
10. Swimming race.
12. Doughnut eating contest.
13. Blueberry pie eating contest.
14. Fat ladies race.
15. Slim ladies race.
16. Wheelbarrow race.
17. Ladies egg race.
18. Grand picnic dinner.

How to Feel Good Tomorrow

Indigestion quickly develops sick headache, billousness, bloating, sour stomach, gas on stomach, bad breath or some other conditions caused by clogged or irregular bowels. If you have any of these symptoms, take a Foley Cathartic Tablet this evening and you will feel better in the morning. H. P. Dunn, druggist. mwf

Degree of Honor

The Degree of Honor will celebrate its 21st anniversary on Tuesday evening, June 6, at Elks hall the exercises commencing at 7:30 o'clock. All members are requested to be present.

W. C. T. U.

The W. C. T. U. will meet Tuesday afternoon at 3 o'clock at the Y. M. C. A. rooms. A report will be made of the recent district convention held in Park Rapids. A full attendance is desired.

How to Get Rid of a Cold

Read how C. E. Summers, Holdredge, Neb., got rid of his cold. "I contracted a severe cough and cold and could hardly sleep. By using Foley's Honey and Tar as directed my cough was entirely cured and I give it full credit for my speedy recovery." Foley's always soothes and heals. Children love it. H. P. Dunn, druggist.—Advt. mwf

Our Mid-Season Clearance Sale

Continues with it's hosts of remarkable bargains.
Every department of this great value giving section contributes it share. Be one of those to profit by the extraordinary offerings.

SUITS		COATS	
$9.50	For Suits worth to $18.50	For up to $10.00 Coats while they last	$3.50
$14.50	For Suits Worth to $25.00	For up to $15.00 Coats	$8.50
$18.50	For Suits Worth to $30.00	For up to $18.50 Coats	$10.50

There can be no comprehension of the values featured without actually seeing the garments.

O'Brien Mercantile Co. The Largest Store

BRAINERD GIRL GRADUATES

Miss Agnes T. Dougherty a Member of St. Mary's Training School, Duluth Hospital

(Duluth Herald)

Sixteen nurses will be graduated from St. Mary's hospital training school at the exercises that will be held at 3 o'clock Tuesday afternoon in the Cathedral auditorium. The program, class play, address and the distribution of medals and diplomas.

The members of the class are Agnes T. Dougherty, Brainerd; Anna E. McLaughlin, Rush City; Julia T. Adrihan, Superior; Anna H. Schatz, Montgomery; Dulice E. Kinshella, International Falls; Leah M. Keable, Swan River; Irene M. Tobin, Nahma, Mich.; Eva P. McCarthy, Cloquet; Mary J. Donnelly, St. Paul; Lucy A. Donnelly, St. Paul; Matilda G. Slivinik, St. Cloud; Anna M. Fischer, St. Cloud; Anna L. Warneke, Melrose; Margaret M. Fischer, St. Cloud; Maude M. McGowan, Wright; Leah M. Jolly, Nahma, Mich.; and Agnes E McInnes, Montreal, Can.

WORLD'S FASHION NOTES

Many Very Smart and Interesting Things Brought Out in Country Clothes

Many very smart and interesting things are being brought out in country clothes.

For instance a garden skirt of rose and white striped linen with a great oblong pocket across the front which may be unbuttoned to kneel upon when gardening. It is to be noted that the smartest women choose conservative lines in daytime apparel for country wear even in this season of puffs and ruffles. The bouffant silhouette is reserved almost entirely for evening frocks.

Interest in the sweater wanes not in the least.

With the younger set the slip-on sweater is distinctly a fad. This may be drawn over the head after a game of tennis and worn with a boyish nonchalance which appeals especially to the debutante. A well-known New York house, which has a reputation for exceedingly smart millinery, sponsors a sweater designed for golf, made of green knitted wool and sleeved after the fashion of a jockey's coat with green satin.

From Zyrot et Cie, one of the smartest millinery shops in London, have recently been imported a number of fascinating little bonnets.

One made of pink linen is intended for gardening. It is small and fits close to the head, coming well down over the ears, but in order that the wearer may not be deaf to the world, piece of transparent pink linen are inset just above the ears.

Another pink sun bonnet which comes with a garden smock to match is distented with whalebone so that it stands out in great points at each side and from point to point across the back drops a graceful frill of the linen. A direct copy of one of the Victorian bonnets seen in some of the old masters is made of leghorn with streamers and a tiny brim of green-blue velvet, a fluff of blue-blue plume, and a crimson and blue rose.—From H. W. Gossard Corset Co., courtesy H. F. Michael Co.

Indiana Man's Experience

Frank Moseley, Moore's Hill, Ind., writes: "I was troubled with almost constant pains in my sides and back. Great relief was apparent after the first dose of Foley Kidney Pills and in 48 hours all pain left me." Foley Kidney Pills make kidneys active and healthful and stop sleep-disturbing bladder ailments. H. P. Dunn, druggist.—Advt. mwf

Studebaker and White Motor Cars

Trucks, Touring and Busses
The "Best For the Money"
Also Bargains in Used Cars
Evinrude Canoe & Row Boat Motors

CLARENCE A. OLSON, Dealer
617 Norwood Street :-: Telephone 634-J

OLLIE JAMES.

Selected to Preside Over the Democratic Convention.

© 1912, by American Press Association.

WILSON APPROVES CHOICE

Ollie James Will Be Permanent Democratic Chairman.

Washington, June 5.—President Wilson has approved the tentative selection of Senator Ollie James of Kentucky for permanent chairman of the Democratic convention at St. Louis. This assures the election of the senator by the convention.

Senator James thus will head the committee which will notify Mr. Wilson of his nomination, as he did after the Baltimore convention. Senator Stone of Missouri has been tentatively decided upon as chairman of the platform committee.

Paul Revere.

Paul Revere's memory will always be honored because of the warning he carried to the patriots at Lexington and Concord, but that was by no means his only service to the colonies. He was one of the prime movers in the Boston tea party and also engaged in what proved an unsuccessful expedition against the British post on the Penobscot in 1779. In private life Revere was a copper plate engraver and an artist. He made many caricatures illustrative of pre-Revolutionary topics, printed the provincial paper money of Massachusetts in 1775 and in the same year built a mill for the manufacture of gunpowder.

Difficult Order.

Captain of the Troops (to soldier)—Your gun barrel is disgracefully dirty. I've a good mind to— Private Flannagan—Sure, sorr, I niver— Captain (Irish too)—Silence, sir, when you speak to an officer!—London Tit-Bits.

MUSIC In the Home

There is no more ennobling influence in family life than music. It cheers, it warms the heart, it centers interest in the home and strengthens the ties of home life.

Bush & Lane Pianos

are created to perform to the fullest degree their part in the musical life of the homes They are known and used and appreciated throughout America, wherever good music is appreciated. In quality of tone, which is the basis of real piano worth, Bush & Lane Pianos are unsurpassed. In durability, which is the measure of permanent satisfaction, they stand supreme. A Bush & Lane Piano is the piano for your home.

Folsom Music Co.
Brainerd. Minn.

Brainerd Cement & Concrete Co.

CONTRACTORS AND BUILDERS

Of everything in concrete and cement block construction, sidewalks, walling, curb, house raising and foundation work of all kinds.

ALL WORK GUARANTEED

Drop in at our Office and Consult With Us

Office 310 S. 6th Both Ph...
Tri-State 261 — N. ... We handle ...ll Finish.

Pills Best for Li...

Because they contain t... medicines, no matter ho... nauseating for the sweet ... ing hides the taste. Dr. K... Life Pills contain ingredi... put the liver working, m... bowels freely. No gripe, no ... aid digestion. Just try a bo... Dr. King's New Life Pills and ... how much better you feel. 25... your druggist.

LET US DO YOUR PRINTING

THE BRAINERD DAILY DISPATCH

By Ingersoll & Wieland

SUBSCRIPTION RATES
One Month ----------------Forty Cents
One Year, strictly in advance------$4.00

Office in Dispatch Building on 6th St.

Entered at the post office at Brainerd, Minn., as second class matter

UNION LABEL

MONDAY, JUNE 5, 1916

MEMBER MINNESOTA EDITORIAL ASSOCIATION ORGANIZED 1867

STUDY YOUR BALLOT

One week from next Monday the people of Minnesota will be called upon to say by their ballot who shall be the candidates of the several parties for the different offices to be filled by election in November of this year. The candidates for president of the United States are selected in convention but the state, county, congressional and legislative nominees in Minnesota are made at a primary election. One of the most important offices to be filled is that of congressman and the people of the Sixth district should carefully study who would best serve them, who would be best equipped to transact the business of this great and growing district at the seat of the national legislature, a district that is recognized for its agricultural, manufacturing and mining interests—one of the greatest of the districts in the northwest for that matter. Matters of importance will come up during the next session of congress that will be of vital interest to the Sixth district and it is to the interest of every voter in the district, and especially to those financially concerned, those who have their homes located in this section of Minnesota to see that a man is sent to congress who is in every way capable of protecting their interest and who is in touch with the methods and machinery at the nation capital that we receive every benefit that would naturally come to this section if proper attention is given the subject. It is to the interest of every farmer, every business man, every laborer and civilian that C. B. Buckman is nominated at the June 19 primaries as the standard bearer of the republican party. Mr. Buckman will go to congress as a free agent, and will have the interests of his constituents at heart and he will be free to act to the advantage of the people. His previous experience will place him in a position to be at once available and his services will be of value. His nomination is practically assured, but the people should make it doubly so by studying their ballot on Monday, June 19th, and see that an X mark is placed opposite his name.

BUCKMAN SENTIMENT GROWING

The Bemidji Pioneer says: "It appears that the sentiment in favor of C. B. Buckman for congress is growing as the primaries approach."

This statement was made to a Pioneer representative by W. H. Ryan of Little Falls, who has been spending the past week in the city as the guest of B. W. Lakin. Mr. Ryan has practically covered the entire Sixth district on an automobile trip.

"There seems to be a favorable sentiment for Mr. Buckman in both city and country," said Mr. Ryan. "He is well known nationally and has shown that he can accomplish things for this district, which assurance is gaining him many supporters.

"Of course, we of Little Falls know him so well and believe in him so thoroughly that we can't see why others would hesitate. One thing all classes may be assured of is that if elected he will represent them all, and do it in a manner which, I am sure, will be beyond criticism."

PAID ADVERTISEMENT

Amount to be paid $10.00. Inserted by F. A. Lindbergh, Crosby, Minn.

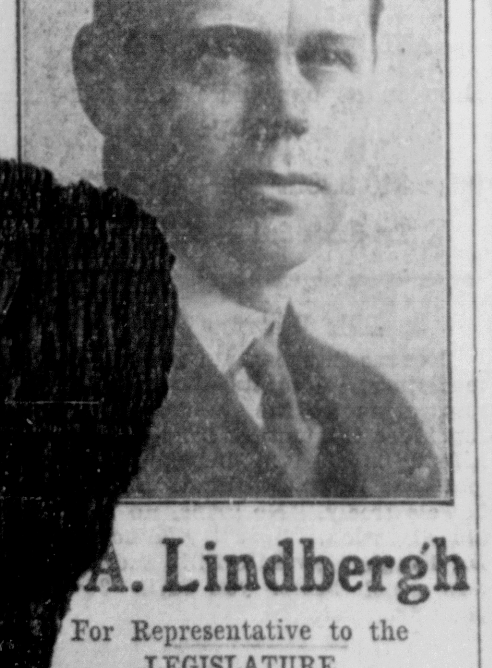

A. Lindbergh

For Representative to the LEGISLATURE

From Crow Wing County

Primary Election June 19, 1916.

Denver Abandons Commission Form

(By United Press)

Denver, Colo., June 5—Denver has just overthrown the commission form of government after three years' trial. The city today is under the former mayoralty scheme.

The change was made at a special election held last month, Robert W. Speer being elected mayor on a charter amendment which was the antithesis of commission government. Instead of five commissioners, Mayor Speer is the government. While the legislative power under the new charter is vested in a councilmanic board of nine members, Speer appointed four of them. The other five were chosen in a manner novel for a city of Denver's size. The Denver Civic and Commercial association, the Trades assembly, the Real Estate Exchange, the Rotary Club and the Manufacturers' association each elected a councilman. This plan was followed to save the people the cost of an election. Future boards will be elected by popular vote. The new charter created an Industrial Bureau to encourage industries and the employment of labor. A "Mayor's Cabinet" was created, consisting of the mayor, the manager of improvement and parks, the manager of revenue, the manager of health and charity and the manager of safety and excise. Speer appointed these heads of departments. Division of responsibility caused the downfall of the local commission government. The people wanted a centralized authority and responsibility.

Germany's Young Navy

BY J. W. T. MASON
Written for the United Press

New York, June 5—The result of the Skagerak naval battle will add new prestige to the growing record of Germany's young navy, it will have a stimulating moral effect upon the Germans and must depress the British nation because of the large disparity in losses. But the major purposes of the opposing navies in the present war is to keep trade routes open for friendly merchantmen and close them to enemy merchantmen. The success of the German fleet in the Skagerak will not open the German ports to the trade of the world. Not a pound of meat nor a barrel of flour, because of the engagement, and because of this reason the military effect of the clash of the battle squadrons cannot be called of major importance.

More complete details suggest that the British cruiser squadron was led into a German trap. Unless the battle was an accidental meeting of the opposing forces, which is not probable it seems likely that a new policy of observation close to German waters was bein gput into operation by the British admiralty. After the dash on the British east coast last April, it was announced that new dispositions of the British fleet was being made to prevent such adventures in the future.

The British culser squadron in the Skagerak may have been acting under this new policy. If this interpretation be correct then the Germans saw their opportunity. The Skagerak is so near to German home waters as to permit the German fleet putting in a surprise appearance

In the maneuver, such as this, the British cruisers could be caught by a superior force and would be largely at the enemy's mercy until the arrival of rescuing dreadnaughts which would restore superiority to the British fleet. This may well be what occurred.

TALKS ON THRIFT

The Thrift Habit—A Composite Virtue—Not a Dying Reformation

The trouble with a great many people is they expect to acquire good habits in old age, while they spend most of their youth in cultivating bad ones. It is so easy to postpone doing the things that are hard until tomorrow, and so easy to drift along today. Not only is Hell paved with good intentions, but the pathway of the average man is strewn with the wrecks of good intentions. The whole scheme of right living contemplates that man should not put off until tomorrow the things he should do today.

One of the habits we hope to acquire some time is the habit of thrift. This habit often comes late in life—not always from choice but often from necessity. Having satisfied habits that are destructive, when the passions are burned out of a decaying mind and body, men find themselves more or less free from temptations, and mistake a flickering flame for a ripening virtue. Any habit which is forced is likely to find itself in an unhealthy environment, and becomes meaningless in its practice.

Before you can practice a virtue, you must desire the results which that virtue brings, and understand the process through which it comes. Many a man has gone to his doom because he hoped to stop drinking, or spending, or gambling, some day, but his hope never got to the point of action.

Frequently you will find standing alone, or in groups, on a wind-swept plain, trees with no branches on what the sailor would call the "windward side" and leaning sharply in the direction in which the wind blows. This has been no sudden process. For years the north wind has blown gently or fiercely against the tree, so that little by little it became distorted in shape, until it has become its habit to grow lopsided.

No bad habit is acquired in an instant—it is a subtle process, little by little becoming so fixed that the nature becomes distorted, like the tree, battling in vain against an adverse wind.

If this habit of thrift is to be a wholesome, sweet, and fruitful one, it must be acquired while the body is healthy, and the mind vigorous. It must not be a dying reformation. Its best work can be done when the earning power is greatest, the resisting power strongest, and the future, it may be, afar off.

No man ever becomes a spendthrift at a single leap. The wasteful habits which he allows to grow become so fixed that, struggle as he may, and wish as hard as he might, he cannot change his nature. Old age may compel thriftiness because there is nothing more to waste, but the saddest commentary on human life is to find at the close nothing stored up of energy, money, or property, for which the best years of life have been given.

Thrift is a composite virtue. It includes the desirable attributes of economy, self denial and saving; but it is no relative to niggardliness or meanness. The man who would let his grandmother starve is not a thrifty man, but a brute. Any virtue carried to extremes becomes undesirable and no longer a virtue. The thrift that does not make a man charitable sours into avarice. Thrift means better homes, better citizens, more comforts, more enjoyment, little waste, little anxiety—peace. Out of it grows productive energy, steady courage, opportunity, independence, self respect, aimfulness in life, manhood. It is the one material habit that has no shady side. It is acquired little by little—a steady pressure (in the right direction) until it becomes second nature to save and thrift becomes a habit.

PROUD OF GERMAN FLEET

Message From Kaiser Read in the Prussian Diet.

Amsterdam, June 5.—A telegram from Emperor William in reply to a message of congratulation upon the "grand victory of our high seas fleet over a greatly superior English battle fleet" was read at a sitting of the Prussian diet by Count Chhwerin, the president.

"With you," said the emperor, "I am proud of our mighty fleet, which by this feat of arms has proved it is an even match for a superior enemy."

Entertaining the Neighbors.

"I understand that Mrs. Flubdub entertained some of her neighbors informally yesterday."

"Yes; she and her cook had a quarrel on the front porch."—Kansas City Journal.

Sets at Rest Rumors Social Distinction

(By United Press)

Plattsburg, N. Y., June 5—Major General Leonard Wood, commanding the Department of the East, wants it made clear that the training camp which opened here today is for every American citizen who wishes to be of aid to his country in case of war. He called reporters to his headquarters to set at rest rumors that there was or would be, any social distinction whatever shown in recruiting men for the camp.

"Pre[illegible]redness," said Major-Gen. Wood, "has caught on. So far more than 2,000 business men and others have signed for the Plattsburg camp this year. Among these there are a great number of college students. Princeton is leading with the largest enrollment of the colleges. We expect to have between 20,000 and 25,000 men here this year. The summer instruction camp idea is favored by many persons who cannot join us. A woman wrote me recently offering to pay the expenses of eight young men at Plattsburg. I have received many letters asking for an opportunity to help in this way. As two weeks is not long enough to acquire a man with the necessary training for service, I wish to urge employers to extend vacations of their employees who are at the camp to a month. This seems the least time in which to instruct properly a man in the duties and requirements of a soldier. The governors of Virginia and South Carolina appointed committees in the cities and town of the states to organize groups for the camp and their representations is large.

Its Style of Conversation.

"Money talks."

"So it does, and it generally talks cents."—Baltimore American.

WILL BE DRAWN BY WILSON

President to Write Main Planks in Democratic Platform.

St. Louis, June 5.—Preparedness and foreign policies are to be the principal planks written into the Democratic platform to be drafted here when the national convention is held to nominate the standard bearers for the coming presidential campaign.

That President Wilson will sketch these main planks of the party platform is the understanding of certain members of the subcommittee on arrangements of the national committee.

BADGER GOVERNOR TO UNDERGO KNIFE.

Milwaukee, June 5.—Governor E. L. Philipp suffered a sudden attack of appendicitis and will be taken to a local hospital for an operation, according to a statement given out by his son, Cyrus Philipp.

According to Cyrus Philipp the governor's condition is not serious, but an operation was deemed expedient.

Experiments with Baking Powder are Costly

Millions of housewives know this is the truth—they realize the cost of a single bake-day failure. That's why they stick to Calumet.

Be on the safe side—avoid disappointments—use Calumet next bake-day—be *sure* of uniform results—learn why Calumet is the most economical to buy and to use. It's pure in the can—pure in the baking. Order now!

Received Highest Awards

New Cook Book Free—See Slip in Pound Can.

Be Safe-Use

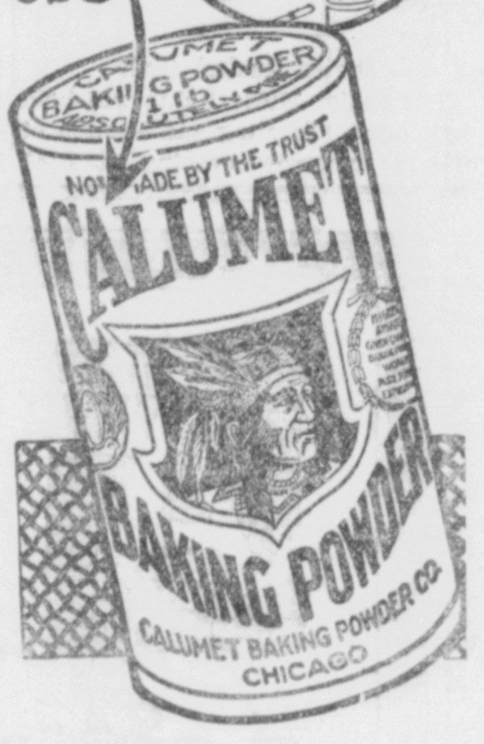

Matchmaking In Roumania.

In Roumania once every year is a fair of marriageable girls. The girl, with her relations, gets into a wagon, which also contains her dowry—linen, furniture and household matters—and all set off for the fair. When they arrive the girls are drawn up in one line and the men in another, with their parents behind them. Then if a young man likes the look of any particular girl he talks to her while the parents compare notes as to their possessions and their circumstances in life. If all is found satisfactory there's a marriage at once, and the bride is driven away by her husband to her new home.—Exchange

TONIGHT ONLY TONIGHT ONLY

At BEST THEATRE

Marin Sais and Ollie Kirkby in

"The Social Pirates"

Geo. Bronson Howards noted series of short stories carried out in moving pictures---You can't afford to miss one of these splendid dramas—To be shown hereafter each Monday in connection with our regular feature. And

NANCE O'NEIL in "THE WITCH"

RIVERSIDE GUN CLUB SHOOT

George R. Kepler, Perham, and Dr. F. H. Allen, Staples, High Amateurs Tie at 191

WAS IDEAL DAY FOR SHOOTING

George E. Trent, Jr., and Frank Novotny, of St. Paul, Tie for Second Place with 186

Saturday, June 3, was an ideal day for the Riverside Gun club shoot. There was a little rain which settled the dust. Good scores were made and the meet was notable on account of the large number of visitors which it attracted.

Heading the amateurs were George R. Kepler of Perham, and Dr. F. H. Allen, of Staples, who tied for first place with 191 out of 200.

George E. Trent, Jr., of Brainerd and Frank Novotny, of St. Paul, tied for second place among the amateurs, scoring 186 out of 200.

High man of the professionals was J. E. Dickey, of Minneapolis, scoring 194 out of 200. Second place went to J. H. Stair, of Crookston, shooting 189 out of 200. George Trent Sr., of Brainerd, was third with 188.

The complete scores made, each shooting 200 shots was:

George E. Trent Sr, Brainerd	188
A. C. White, Brainerd	180
George E. Trent, Jr., Brainerd	186
J. A. Severtson, Brainerd	154
L. M. Schulstad, Brainerd	159
George R. Kepler, Perham	191
Dr. F. H. Allen, Staples	191
G. J. McGraw, Minneapolis	171
J. E. Dickey, Minneapolis	194
H. C. Rinkel, Minneapolis	188
R. R. Barber Minneapolis	181
E. E. Simmons, Minneapolis	169
W. B. Shepard, Minneapolis	171
F. E .McKay, Minneapolis	181
Frank Holland, Devils Lake	172
Jess Anthony, Grand Rapids	178
W. L. Eisenach, Aitkin	173
E. J. Goward, Aitkin	175
Alfred Zoerb, Aitkin	170
J. H. Stair, Crookston	189
Oscar Holen, St. Paul	177
Frank Novotny, St. Paul	186
Oscar Hope, St. Paul	165
Phil Berthiaume, Superior, Wis.	179
E. J. Eslow, Superoior, Wis.	180
H. B. Morrow, Superior, Wis.	174
Ed Rhodes, Cuyuna	177
Frank Buchanan, Cuyuna	168

Shoots on the program this week are Thief River Falls on June 6 and Warren on June 7. The state shoot will be held at Aitkin June 12 and 13, at which time the diamond badge donated by the old board of trade of St. Paul, will be shot for. E. J. Goward, of Aitkin, is the present holder and won it twice, but not in succession. George E. Trent, Sr., also had the badge, but did not win it twice in succession. A. C. White, of Brainerd, held the badge one year. It is a great honor to be contested for, and in all these years no one has fulfilled the requirements t ogain permanent possession of the coveted trophy.

KLONDIKE NEWS

Miss Esther Blomquist leaves our little village Sunday to attend the Brainerd Business college.

Sunday school was held at Blomquist's home and a good attendance was reported.

Miss Mary Chase, Lillian and Ellen Jacobson expect to leave soon to attend the Brainerd Business college.

New cars in the neighborhood are a Buick owned by Syreen Brothers, Chevrolet by the Markwardt family and a Studebaker (to be) by G. Hanson. Some joy rides, Eh!

School in Dist: 72 closed Friday, June 2nd. A picnic was enjoyed by the many present in the pine grove. Miss Quinn will visit in the neighboring towns a few days before leaving for her home in Brainerd.

Mrs. S. Larson will soon leave for her home in Duluth after visiting her parents, Mr. and Mrs. Nygreen.

A party of friends surprised Mrs. Bert Beebe of Crosby Beach and all those present report a fine time.

LEMONS AND LIMES.

DANDELIONS 10C A BUSHEL

Public Affairs Committee Chamber of Commerce and Brainerd Musical Club Have Plan

TO ELIMINATE YELLOW TERROR

Details and Announcement of Requirements Governing Campaign in Tuesday's Dispatch

Brainerd is to be rid of its dandelions in a manner that will be profitable to both the property owners of the city and the younger generation who are to be called upon to dig up the dandelion vines, root and all, which now grace our beautiful lawns but growing more profusely on vacant lots.

Through the cooperation of the public affairs committee of the Chamber of Commerce together with ladies of the Brainerd Musical club, a plan has been worked out that should be efficient and obtain lasting results. Boys and girls, men and women of the city will be asked to enter into the campaign from both a financial and civic pride point of view.

Anyone, living in the city, will be paid the sum of ten cents per bushel for dandelion plants and the only requirement is that they be dug within the city limits and that roots be attached to the plant. So thickly have these plants grown as a result of the wet spring that many lawns or grassy plots in the city are covered with an army of yellow blossoms which will soon grow to seed and be blown to every quarter of the city only to take root and grow ten times as thick.

Details and announcement of requirements governing the campaign will be printed in Tuesday's Dispatch and with Fourth of July but a month off, it is expected the committee will have its hands full taking care of the many bushel baskets of dandelions that will be delivered to them.

SPOKE AT SHOPS

Senator Wm. A. Campbell of Minneapolis, Speaks in Favor of Candidacy of Henry Rines

At the shops this noon Senator W. A. Campbell of Minneapolis, spoke to 600 shopmen in the interests of the candidacy of his friend, Henry Rines, for state treasurer. He was given a cordial reception and listened to with attention.

The senator, of his own free will, will devote some time to campaigning for Mr. Rines and he speaks with conviction that Mr. Rines will be nominated and elected.

HAMLET LAKE

Ida Highfield spent several days at her home here.

Nora Skau visited her sister in Irotnon last week.

A number of young folks from Hamlet lake, attended the ice cream social at Bay Lake last Saturday evening.

Mr. and Mrs. Tenneson and Mr. and Mrs. L. Carlson spent Sunday at the Enlund home.

Mrs. H. Mattson was very pleasantly surprised last Sunday afternoon by a few of her friends, the occasion being her birthday.

Mrs. Ramey of Dassel, is visiting at the home of her daughter Mrs. C. O. Rudolph.

Axel Heglund motored to Deerwood last Sunday morning.

Hans Skau was a Crosby visitor last Sunday.

Mrs. C. M. Peterson and daughter Marie, returned Monday from a weeks visit in Minneapolis. She also attended the wedding of a niece.

Ike Christensen who is working on a drill near Loerch, spent Sunday with his parents.

BINGO.

BRAINERD RIFLE SUNDAY SHOOT

Weather was Ideal and Good Scores are Made, Eleven Men Turn Out at the Range

BRITTONS SCORE 43 AT 300 YDS.

Francis and Fred Britton Tied, at 200 Yards, Herman Linnemann is High Man with 39

Sunday morning was a fine day for shooting and the Brainerd Rifle club range attracted eleven men who made good scores. The club is an organization for the promotion of marksmanship and carries with it no compulsory military service or drill of any kind.

At 300 yards Francis J. Britton and Fred Britton tied for first place, each shooting 43 out of a possible 50. Each made four bullseyes, five 4's and a 3.

Shooting at 200 yards Herman Linnemann was high man with 39.

The scores, complete, each firing 10 shots, at 300 yards are:

Fred Britton	43
Francis Britton	43
Wm. Nelson	41
J. J. Brady	36
Ralph Quinn	35
H. A. Swanson	32
F. E. Smith	29
Wm. Turcotte	24
C. A. Olson	22
Herman J. Linnemann	20
Dr. C. S. Reimestad	14

Fred Drexler, interested in the shooting and not a member of the club, was given a rifle and made 30 out of a possible 50 at 300 yards. John Goedderz also fired a few shots and proved himself an efficient marksman. Ed Wicklund hit four 4's at each target.

Shooting at 200 yards, each firing 10 shots, out of a possible percentage of 50, these scores were made:

Herman J. Linnemann	39
Fred Britton	38
Francis Britton	37
F. E. Smith	35
Wm. Nelson	33
Wm. Turcotte	33
J. J. Brady	25
Dr. C. S. Reimestad	22
H. A. Swanson	22
C. A. Olson	21
Ralph Quinn	19

Interest is increasing and it is expected to have 25 or more at the range next Sunday.

MANGANESE NEWS

School closed for the year Friday, May 26th. The afternoon was spent in playing games after which ice cream and cake was served. The pupils presented their teacher Miss Braden, with a beautiful copy of Whittier's Poems.

Dr. W. McClaren of Duluth, interested in the Hoch and Ferro mines was in town Saturday. He was accompanied by Supt. A. A. Mackay.

Miss Frances and Cherrie Braden spent Sunday afternoon at Chas. Braden's of Iron Mountain.

Mrs. Markus Grande entertained a number of friends Saturday in honor of her daughters Misses Ardath and Ruby, it being their birthday. The afternoon was spent in playing games after which a delightful luncheon was served.

C. G. Travis left for Duluth Tuesday on business.

L. O. Gudahl drove to Crosby Tuesday.

John Wahl of Duluth, was in town Monday.

R. Bergum, formerly the townsite agent, spent a few days here on business returning to Duluth Friday.

Many Women Need Help

Women are as much inclined to kidney trouble as are men, but too often make the mistake of thinking that a certain amount of pain and torture is their lot and cannot be avoided. Foley Kidney Pills give quick relief from backache, pains in sides and muscles, stiff, sore, aching joints, and bladder ailments. H. P. Dunn, druggist.—Advt. mmwf

BRAINERD 3, IRONTON 1

Ironton Succumbs to the Pitching of Noel, Catching of Pehle, and Superior Hitting

GAME TIED IN 5TH INNING

Pehle's Work at the Stick, His Single and Triple, Shoved in the Winning Runs

Brainerd beat Ironton 3 to 1 Sunday before one of the largest crowds of the season, and found Al Victor, its former pitcher, for 8 hits.

Noel, of Western League fame, and "Wild Bill" Pehle, of Minneapolis, were a grand battery for Brainerd and they were hitting too ,Noel getting two hits and Pehle's single shoving in one run and his triple the other two scores made by Brainerd. In the fifth inning Pehle's single scored Stallman. In the seventh his long three-bagger brought in Bush and Stallman.

Noel had a clear record, 9 strikeouts, no passed balls, no wild pitches. He ran bases well.

Ironton loaded up for the game. Russ, of Verndale, played first base. Three Superior men, Salo, Tollers and Daley, held down respectively center field, catcher and second base positions. In spite of all this preparation, Brainerd dug right into them and won out.

Ironton played with snap. Witness their lightning double play, made in the second inning, which drew applause from Brainerd fans too. Noel had got a hit. Imgrund fanned. Bush hit into the double play, which flashed from Paulson, shortstop, to Daley on second, to Russ on first.

Ironton got the first run on errors. Grimstad pegged one near Stallman and the third baseman whipped a low ball to Cook and the runner was safe. Paulson made a sacrifice hit and advanced Grimstad. On Cook's peg to third the ball bounded from Stallman and Grimstad fled for home.

Brainerd came back strong in the fifth and tied the score. Stallman made up for his fumbles and got a single past first. Clark sacrificed with a bunt and advanced Stallman. Erickson went out, short to first. Pehle came to bat and in the pinch showed his mettle, his single through second scoring Stallman.

There was no more scoring for Ironton. In the lucky seventh Brainerd started off well. Bush hit near left field. Stallman bunted. The ball was fielded by Victor who made a wild throw to second and both runners were safe and a double play was spoiled. Bratton fanned. Erickson flew to Grimstad, on third base. Pehle was the boy for the crisis again. He hit the ball a mighty swat for three bases and drove in Bush and Stallman.

Little Falls is expected to play Brainerd here next Sunday, June 11.

The box score follows:

BRAINERD

	ab	r	h	po	a	e
Erickson, 2b	4	0	0	0	1	2
Pehle, c	2	0	2	9	3	0
Benda, ss	4	0	0	1	2	0
Cook, 1b	4	0	1	12	0	0
Noel, p	4	0	2	0	4	0
Imgrund, lf	3	0	0	1	0	0
Bush, cf	4	1	2	3	0	0
Stallman, 3b	3	2	1	1	2	2
Clark, rf	1	0	0	0	0	0
Bratton rf	1	0	0	0	0	0
Totals	30	3	8	27	12	4

IRONTON

	ab	r	h	po	a	e
Kruger, lf	4	0	0	0	0	0
Daley, 2b	3	0	0	2	3	0
Howard, rf	4	0	1	0	0	0
Tollers, c	4	0	0	10	1	0
Russ, 1b	4	0	1	10	1	1
Salo, cf	4	0	1	0	0	0
Victor, p	3	0	0	0	2	0
Grimstad, 3b	4	1	1	1	0	0
Paulson, ss	2	0	0	1	3	0
	32	1	4	24	10	1

Summary—Two base hit, Russ; three base hit, Pehle; sacrifice hits, Stallman, Clark, Victor, Paulson; stolen bases, Pehle, Daley; double play, Paulson to Daley to Russ; earned runs, Brainerd 3; left on bases, Brainerd 6, Ironton 6; struck out by Noel 9, Victor 9; bases on balls, off Noel 2, Victor 3; wild throw Victor. Umpires, Bert Kyllo, Brainerd, and Oscar Anderson, Ironton. Time of game, 1 hour 45 minutes.

An Abnormal Complexion.

On his crossed heart young Patrick had denied old Patrick's accusation of wrongdoing. Old Patrick was unconvinced.

"Don't I know ye?" he said. "Ye look innocent enough, ye young scallywag, but looks is decelvin'. Ye're that brazen that ye could stand there an' lie till ye was black in the face without ever changin' color!"—New York Times.

GERMAN SAILS FOR ENGLAND

Importer With Teutonic Passport Says Case Is Test.

New York, June 5.—Ffor the first time since the European war began a passenger carrying a German passport left here on a vessel bound for England. He was Richard Hanseman. He bore a passport issued to him as a German subject by the German consul in this city and said he hoped to make his way from Liverpool to Rotterdam and thence to Berlin.

"Mine will be in the nature of a test case," Mr. Hanseman said, who is an importer.

One Woman's Way.

A West Philadelphia woman is still smarting over the "compliment" that a guest paid her when she was hostess at an entertainment a week ago. The West Philadelphia woman, whose name is not Brown, prides herself especially on her coffee, and she made some of her best for this occasion.

Among the guests was a woman who makes it a practice always to compliment persons with whom she comes in contact. She says it makes others feel pleasant and doesn't hurt her. During the refreshments this guest turned to the woman whose name is not Brown and said:

"Your tea is so delicious! May I have another cup?"—Philadelphia Ledger.

Articles of Incorporation

For the purpose of forming a corporation under and pursuant to the Provisions of Chapter 58 of the General Statutes of Minnesota for 1913 and acts amendatory thereto, we, the undersigned, do hereby associate ourselves as a body corporate and do hereby adopt the following certificate of Incorporation.

ARTICLE 1.

The name of the corporation shall be Natural Growth Horse Shoe Company and the general nature of the business for which it is organized is the manufacture and sale of horseshoes and horseshoe calks.

ARTICLE 2.

The time of commencement of this corporation shall be the 10th day of June, 1916 and the period of duration shall be thirty (30) years from said date.

ARTICLE 3.

The name and places of the residence of the persons forming this corporation are:

John Albert Johnson of Fort Ripley, Minn.

Fred Kelly of Fort Ripley, Minn.

Henry McCarthy of Fort Ripley, Minn.

ARTICLE 4.

The principal place of business of this corporation shall be Barrows, Minnesota.

ARTICLE 5.

The management of this corporation shall be vested in a board of five (5) directors, all of whom shall be stockholders therein. The names of the first Board of Directors are:

John Albert Johnson, Fort Ripley, Minn.

Fred Kelly, Fort Ripley, Minn.

Henry McCarthy Fort Ripley, Minn.

C. B. Peck, Barrows, Minn.

M. E. Ryan, Brainerd, Minn.

Who shall hold office until the annual meeting of the stockholders to be held at such time in the year 1917 as shall be determined by the bylaws at which time and annually thereafter a Board of Directors shall be elected from and by the stockholders of the corporation. Unless authorized by votes given in person or by proxy by the stockholders holding at least a majority of all the issued and outstanding stock of the corporation at a meeting of the stockholders especially called for that purpose or at the annual meeting of the stockholders the Board of Directors shall not mortgage or pledge all or any of the property and assets of the corporation, but if so authorized the Board of Directors may mortgage or pledge all of such portion thereof as is so authorized. Any vacancy in the Board of Directors may be filled by said board. The board of directors shall adopt bylaws and may from time to time alter or amend the same.

ARTICLE 6.

The total amount of authorized Capital stock of this corporation is twenty-five thousand and no-100 ($25,000) Dollars divided into two hundred fifty (250) shares of the par value of One Hundred and no-100 ($100.00) dollars each. Said stock may be issued from time to time by the Board of Directors, in such amounts and proportions and for such considerations and to such persons, firms or corporations as shall from time to time be determined by the Board of Directors, and from time to time the amount of the capital stock authorized by this certificate may be increased according to law. It shall require at least a majority of all outstanding stock represented in person or by proxy to hold any regular or special stockholders' meeting.

ARTICLE 7.

The officers of the corporation shall be a President, Vice President and Secretary and Treasurer, who shall be elected from and by the directors. The persons who shall be officers of the corporation until the first annual meeting is held are as follows:

Fred Kelly, President.

Henry McCarthy, Vice President.

John A. Johnson, Secretary and Treasurer.

ARTICLE 8.

The highest amount of indebtedness or liability to which this corporation shall at any time be subject shall be the sum of ten thousand and no-100 ($10,000) Dollars.

In Witness Whereof We have hereunto set our hands and seals this 25th day of May, 1916.

JOHN ALBERT JOHNSON (Seal)
FRED KELLY (Seal)
HENRY McCARTHY. (Seal)

In the presence of,
F. R. COOK.
S. D. DUNING.

State of Minnesota, County of Crow Wing, ss.

On this 25th day of May, 1916, personally appeared before me a Notary Public within and for said County John Albert Johnson Fred Kelly and Henry McCarthy, well known to me to be the persons who executed the foregoing certificate of incorporation and they severally acknowledged that they executed the same as their free act and deed and for the uses and purposes therein expressed.

J. J. TUCKER.
Notary Public,
(Seal) Crow Wing Co., Minn.
My commission expires Aug. 27th 1916.

State of Minnesota. Department of State.

I hereby certify that the within instrument was filed for record in this office on the 27th day of May, A. D. 1916 at 11 o'clock A. M., and was duly recorded in Book B-4 of Incorporations on page 797.

JULIUS A. SCHMAHL,
Secretary of State.

58566

State of Minnesota, County of Crow Wing, ss.

I hereby certify that the within Instrument was filed for record this 29th day of May, A. D. 1916 at 5 o'clock P. M. and recorded in Book N of Misc., on page 452.

A. G. TROMMALD,
(Seal) Register of Deeds.

New Middies
New Wash Skirts
New Middy Dresses

We offer you a splendid selection of outing clothes—middies, middy dresses and wash skirrs. We have the best styles in the white garments and in the prettiest colorings. You'll not bother to make your summer clothes after you see these—we await the pleasure of showing you.

H. F. MICHAEL Co.

White Bros.

Lawn Mowers	$3.25 to $12.00
Grass Catchers	$1.25 to $1.35
Lawn Hose, per foot	10c to 18c
Lawn Rakes	50c

Garden Tools of all kinds
Refrigerators, all Prices
Fishing Tackle of all kinds
Boat Oars and Canoe Paddles
Pearl Wire Cloth, 16 mesh for your n ew cottage and porch.
Express and Coaster Wagons

Tel. 57 :-: 616 Laurel St.

WHICH SIDE OF THE SCREEN

Does your coal come from. Our coal is all carefully inspected before we accept it—is yours? Our coal has no slag or dirt, or in fact any foreign material to add to the weight or detract from the heating quality. We take good care of our trade at all times.

JOHN LARSON

GERMAN ADMIRAL THANKED

Chancellor Felicitates Commander on Naval Victory.

Amsterdam, June 5.—The imperial German chancellor has sent the following telegram to the commander of the high seas fleet, according to a Berlin dispitch:

"I beg your excellency to accept my heartiest congratulations upon the grand success of the high sea fleet.

"Pride and enthusiasm prevail throughout Germany that the fleet has now also had an opportunity of showing a superior enemy, who considered himself invinciple, with mighty blows what Germany's sea power is and can do.

"The Fatherland rejoices and is thankful."

What Word Rimes With Slam?

"Hello, sweetheart," said a voice as she took down the phone.

"Is that you, honey?" she answered.

"You bet it is. How are you?"

"Just fine."

"Well, you were looking mighty fine when I saw you last."

"Now you're flattering."

"No, I'm not."

"Tell me, Jim, what are you calling me for this time of day?"

"Jim! I ain't Jim! Aren't you Florence?"

"No, I'm not."

"Wrong number."

"Well, I think so."

Slam.

Slam.—Indianapolis News.

Wall Paper

Wall Paper Cleaner
Mouldings, Kalsomine
Varnish
Reduced prices on all figured papers
Oatmeal papers hung at 45c per bolt.

CURTIS & HENDRICKSON
Phone 638-J. 310 S. 7th St.

Noble & Thorene

Wall Paper and Paints. We handle
Muresco. the best Wall Finish.
321 S. 6th St.
Both Phones

Making the Most of June

To enjoy the beautiful month of June to the utmost, one must be in good health. Kidneys failing to work properly cause aches and pains, rheumatism, lumbago, soreness, stiffness. Foley Kidney Pills make kidneys active and healthy and banish suffering and misery. Why not feel fine and fit? Be well! Be strong! H. P. Dunn, druggist. mwf

Here's Its Name. But What Is It?

Cooks in 8 Minutes

KRE-ME-KUTS

Wednesday's Ad Tells How We Treat

It's a New Package of Food You're Going to Try on US.

WANTS

Notices under this head will be charged for at the rate of one cent a word for the first insertion and one half a cent a word for each subsequent insertion, strictly cash in advance, but no ad will be taken for less than fifteen cents.

HELP WANTED

WANTED—Porter at the Ideal hotel. 1t6

WANTED—Kitchen girl at Herbert's lunch room. 301tf

WANTED—Experienced dining room girl at the Windsor. 1tf

WANTED—Man and wife for farm work. Fred S. Parker. 294tf

WANTED—An apprentice girl. Mrs. Staacke, Apartment 3. Imperial block. 2t3p

WANTED—Steady man for farm, chore and garden work. Fred S. Parker. 287tf

WANTED—Lady cook for summer resort hotel near Brainerd. Address M. V. Baker, Nisswa, Minn. 2t6p

WANTED—Good girl for general housework. Mrs. J. R. Smith, 423 North Broadway. Phone 35-W. 1t2

WANTED—Girl for general housework. No washing if not desired. Mrs. W. A. M. Johnstone, 507 North Fourth street. 305tf

WANTED—Girl, living at home, to help mornings with general housework. Mrs. Harold Webb, 221 Kingwood, corner Third. 2t1

FOR RENT

TWO FLATS for rent. Inquire of L. J. Cale. 281tf

FOR RENT—Furnished flat for light housekeeping in Pearce block. 304tf

FOR RENT—Four partly furnished rooms. 307 South Seventh street. 298tf

FOR RENT—6 room modern house, furnished, for the season. Call 257-R. 304tf

FOR RENT—Hotel Antlers. 40 room hotel, heat, light, water furnished. 306t3p

FOR RENT—Light front room furnished, all modern. Inquire A. C. Weber store, 823 Main street. 2t3

FOR RENT—Furnished modern 7 room house for the next three months. For particulars phone 406. 306t6p

BOATS FOR RENT—Good row boats for rent, Gull Lake Park, on Gull Lake (Spalding Place,) Nisswa, Minn. 2t6

FOR RENT—One three room and one four room flat in the Model Laundry building. See Slipp-Gruenhagen Co. 281tf

FOR SALE

FOR SALE—"Lindenhof on the Lake." Address Lindenhof, Deerwood, Minn. 300t12

FOR SALE—Three horses and two delivery wagons. Enquire Bredenberg & Erickson. 299tf

FOR SALE—One 15 foot launch, 3-horse power engine. Good condition. Fred S. Parker. 287tf

FOR SALE or rent, restaurant at Riverton, 50 steady boarders. J. W. Stearns, Riverton, Minn. 307tf

FOR SALE—Horses, harness, spring wagon, cutter and sleighs or will trade for milk cows, beef cattle. McGinn & Smith. 307tf-wtf

FOR SALE—A well matched bay team, weight 2400; harness, wagon and sleds. Louis F. Hohman, 212 Ransford Blk. 296tf

FARMER—If you want a first class high grade Holstein, coming two years old, to head your herd, for reasonable price, see R. R. Wise. 1t3

LOTS FOR SALE—Cheap, $60 and $70, in Riverside addition, west of South Fourth street. Easy payments, $5 down, $5 month. Geo. H. Garder, Gardner block. 294tf

MISCELLANEOUS

FOUND—Pair nose glasses in case. See chief police. 2t3

WANTED—I nave customers for residence property and vacant lots. List your property for sale with Jas. R. Smith, Sleeper block. 228tf

WANTED—Team work, plowing, ashes to haul, rubbish, black dirt for sale, general teaming. Telephone N. W. 192-W or 96-R. 292tf

EIGHTY or one hundred sixty acres of improved land in good neighborhood to trade for 5 or 6 room house in Brainerd, or a good automobile. Inquire of T. E. Welsh, Brainerd, Minn. 2t3p

A Devoted Parent.

"Is your husband good to the children?"

"Very; he'll do anything in the world for them. He even bought them a couple of old golf balls to play with."—Detroit Free Press.

The Strange Case of Mary Page

The Great McClure Mystery Story, Written by FREDERICK LEWIS, in Collaboration With JOHN T. M'INTYRE, Author of the Ashton Kirk Detective Stories

Read the Story and See the Essanay Moving Pictures

Copyright, 1915, by McClure Publications

"Was anyone in the corridor?"

"Yes. A kid was walking along towards the stairs and Daniels was standing by the door of the gray suite with one hand on the knob and with his ear flat against the panel."

"How long did he stand there?"

"Oh, a minute or so. At first I thought he was going to open the door. Then he shrugged his shoulders and walked a step away. Just then I thought I heard the sound of a window being closed and I ran towards my window. Before I got there, though, there was a scream and a shot and I ran out into the hall instead. Old Daniels was beating it down the corridor and Mr. Langdon here was standing at the door of the gray room."

"Did you join the crowd about the door?"

"Of course I did. I was one of the first to get into the room."

"Was the window still open?"

"No." The witness was very emphatic. Her mouth shut in a tight line.

"Now—be careful, Miss Hale—are you sure of that?"

"Sure? Of course I'm sure. One window was open, yes. The one to the left hand side of the room, but the other one, the one through which I had heard the talk, was closed. I'm dead sure of it—dead sure."

"Miss Hale, you say you were one of the first to enter the room. Will you

"Mr. Langdon was lifting her up in his arms."

describe exactly what you saw?" Langdon moved nearer to her, and himself listened attentively.

"I saw the body of Jim Pollock lying face down on the floor with a dribble of blood coming from under him, and a little ways off Mary Page lying in a dead faint, with her face all twisted up, like a person with a stroke. Mr. Langdon was lifting her up in his arms. Daniels was there, and the pretty boy that played the lead in the Page company. There was one of the hotel officials, too."

The memory of the ghastly scene did not disturb her at all. She was as calm as though she had been entertaining visitors at home.

"But you did NOT see, did you, the short man whom Pollock had been haranguing a few moments before?" The question was sharp and direct.

"No. Unless it was either you, Mr. Langdon, or Mr. Daniels. There was no other man there whom it could have been."

"Was the voice you heard mine? Speak frankly."

"No. Unless you've changed your elocution teacher." There was a slight titter. "It was kind of thick and nasal."

"Would you recognize it again if you heard it?"

"Yes. But I haven't heard it since."

"What did you do during the excitement?"

"I was too horrified to do anything for a minute. Then people kept pushing in, and so I went across and took another slant at the fire-escape."

"Did you see anyone?"

"Not on the fire-escape itself, but two men were in the alley staring up at the hotel. I could see their faces."

"Two men—are you sure there were two?"

"Yes. Of course I am. I could see them plain. One was almost under the arc light."

"Miss Hale," said Langdon, clearly and calmly, weighing every word, as though he knew the sensation his question would create, "was that man who stood under the arc light dressed in a light suit with a red tie?"

"He was!"

[To be continued.]

Picture show at Empress Theatre Every Tuesday Evening

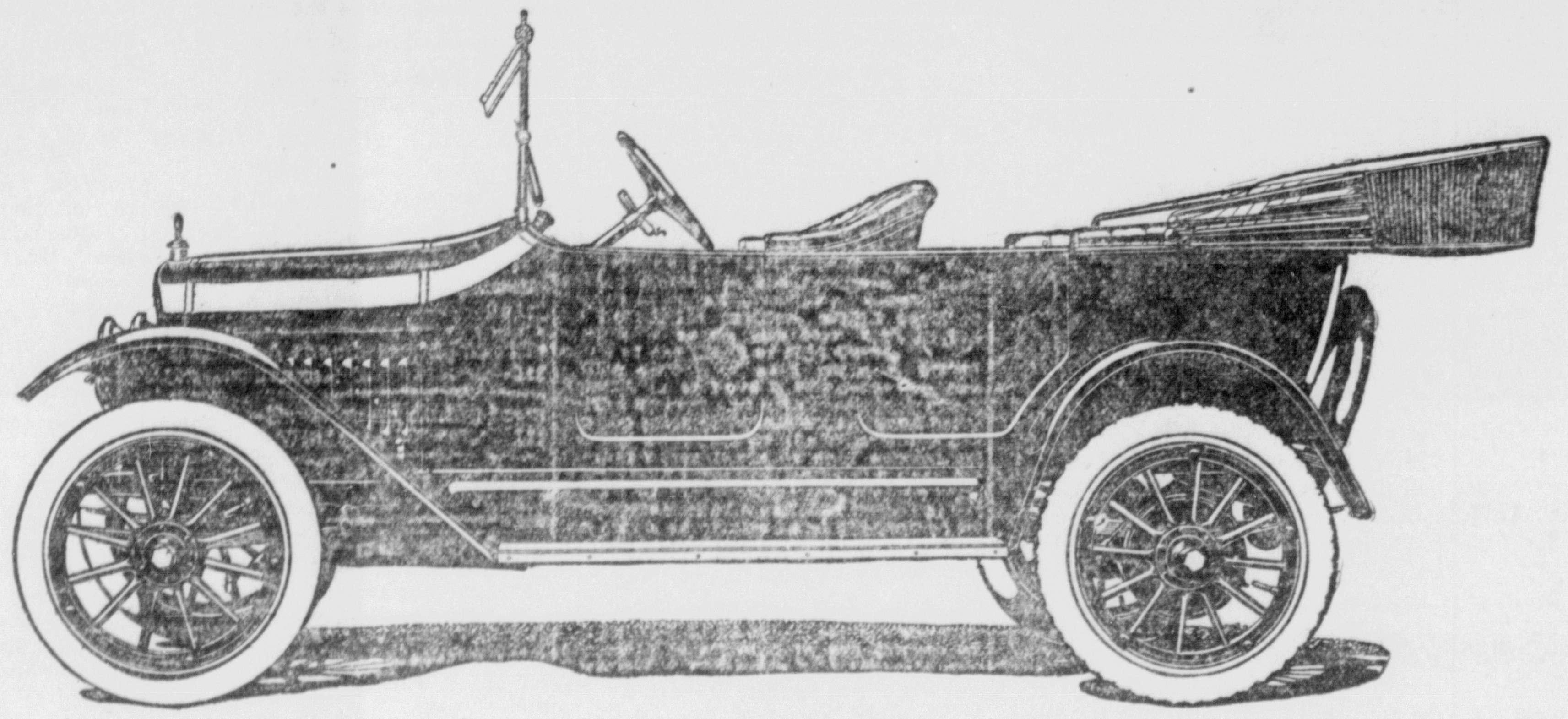

Nothing To Be Added To The Maxwell

YOU will never want to add anything to your Maxwell.

The purchase price includes everything you will ever need or desire for luxurious motoring.

You won't want to disguise the hood or buy a new body or put in another carburetor or ignition system or install electric lights or a self-starter.

You won't want a new radiator or springs or new spark plugs or shock-absorbers or a new top.

You need add nothing for comfort, reliability, beauty, economy or convenience. If it is a Maxwell, your car, your experience and your investment are complete.

That is the way that Maxwells are designed, manufactured and sold.

Question the owners of other motor cars—any other motor cars—and see if they are equally satisfied with their motoring investment.

Touring Car $655 Roadster $635

F. O. B. DETROIT

Maxwell

W. E. LIVELY

Brainerd, Minnesota

Maxwell

Time Payments if Desired

Cut This Out—It is Worth Money

Don't miss this. Cut out this slip, inclose with 5c to Foley & Co., Chicago, Ill., writing your name and address clearly. You will receive in return a trial package containing Foley's Honey and Tar Compound for bronchial coughs, colds and croup, Foley Kidney Pills, and Foley Cathartic Tablets. Specially comforting to stout persons. H. P. Dunn, druggist. mwf

LYNCH CONFIRMS REPORT

Minnesota Democrats Not to Run Wilson's Campaign.

Washington, June 5.—Fred B. Lynch, Minnesota's Democratic national committeeman, arrived in Chinago and confirmed the report from Washington that he would not be President Wilson's campaign manager.

Mr. Lynch conferred with the president and, it is understood he did not care to handle the campaign.

Mr. Lynch left for St. Paul, where he will remain a few days before going to St. Louis.

State of Ohio, City of Toledo, Lucas County, ss.

Frank J. Cheney makes oath that he is senior partner of the firm of F. J. Cheney & Co., doing business in the City of Toledo, County and State aforesaid, and that said firm will pay the sum of One Hundred Dollars for each and every case of Catarrh that cannot be cured by the use of Hall's Catarrh Cure.

FRANK J. CHENEY.

Sworn to before me and subscribed in my presence, this 6th day of December, A. D., 1886.

(Seal) A. W. GLEASON, Notary Public.

Hall's Catarrh Cure is taken internally and acts directly upon the blood and mucous surfaces of the system. Send for testimonials, free.

F. J. CHENEY & CO., Toledo, O.

Sold by all Druggists, 75c.

Take Hall's Family Pills for constipation.

The Flax Plant.

Linen is obtained from the flax plant, a small, delicate annual with a tiny blue flower. The plant is pulled by hand in the summer, the seeds, known in commerce as linseed, being removed and the straw subjected to various processes to separate the fibrous part which constitutes the linen. First it is steeped in water and then passed through a drying and heating process on revolving wheels until all foreign matter is removed. It is then ready for manufacture.

Wagner a Paradox.

As an artist Wagner had unequaled genius. As a man, though generous, temperate and virtuous to an unusual degree, he also had extraordinary faults. He was egotistical and proud, prone to fierce enmities; he went to extremes in everything. A living paradox; impatient, irritable and nervous; noble and petty; never made a man more friends and more enemies. He was worshiped and hated. Taken all in all, musically he stands as the most notable figure of his age.—Dole's "Famous Composers."

Lum Park Bus Line

Runs to N. E. Brainerd, Lum Park, Paper Mill and Oak and 19th St.s S. E

WAITING ROOM AT THE DAIRY LUNCH.

221 South Sixth St. Brainerd

Railroad Time Table And Business Directory

IT PAYS TO
ADVERTISE
In The Dispatch

D. E. WHITNEY
FUNERAL DIRECTOR
710 Front Street
71-1m

Brainerd Dispatch Time Card

N P. Railroad Co.

Depot Corner 6th and Main Sts.

To Duluth	4:00 a. m.	4:10 a. m.
To Duluth	2:27 p. m.	2:35 p. m.
To St. Paul		5:35 a. m.
To St. Paul	11:50 a. m.	1:05 p. m.
Staples	12:02 a. m.	12:15 a. m.
Staples	11:58 a. m.	12:05 p. m.

M. & I. Railroad Co.

Depot Corner 6th and Main Sts.

NORTH BOUND

To Int. Falls	12:10 a. m.	12:25 a. m.
To Kelliher	1:50 p. m.	2:25 p. m.

TURCOTTE BROTHERS
Fruits and Vegetables a Specialty
Groceries, Flour and Feed
318-320 S. 6th St. Phone 254.

WHEN IN NEED OF OFFICE STATIONERY Call up the BRAINERD DISPATCH N. W. Phone 74